



EIA VOLUME 2
Chapter 7 Technical Figures 7.1-7.7



sse
Renewables

For a better
world of energy

Notes:
 1. © Scottish Natural Heritage. Contains Ordnance Survey data (c) Crown copyright and database right 2022. Contains public sector information licensed under the Open Government Licence v3.0. ©SEPA 2022; this SEPA product is licensed under the Open Government Licence 3.0

- LEGEND**
- Site Boundary
 - 500 m Study Area
 - Proposed Infrastructure**
 - Proposed Fill/Cut
 - Permanent Active Travel Route
 - Proposed Road
 - Proposed Verge
 - Indicative Temporary Access Track
 - Proposed Compound
 - Temporary Diversion Road
 - Temporary Active Travel Route
 - ✕ Existing Watercourse Crossing
 - ✕ Proposed Watercourse Crossing
 - Local Hydrology**
 - CAR Licence
 - Site of Special Scientific Interest (SSSI)
 - Watercourse (OS Map Local)
 - Waterbody (OS Map Local)
 - Future River Flood Extent (2085)**
 - Medium Likelihood of Flooding



Figure 8.1b

Figure 8.1c

Figure 8.1d

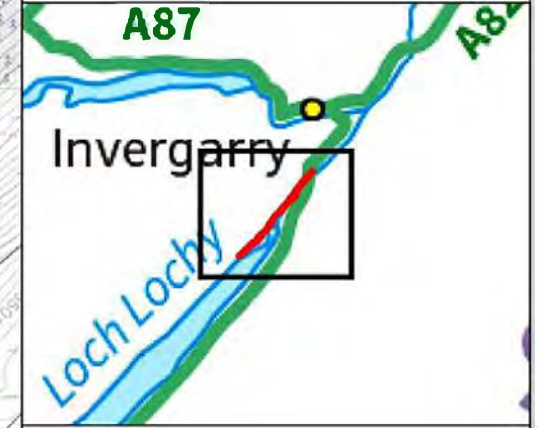

COIRE GLAS HYDRO PUMPED STORAGE LIMITED



PROPOSED KILFINNAN ROAD IMPROVEMENT
 EIA REPORT - GEOLOGY, HYDROLOGY AND HYDROGEOLOGY
 LOCAL HYDROLOGY

FIGURE 7.1a

Scale 1:18,000 @ A3 Date NOVEMBER 2023

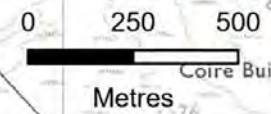

428.012982.00001.0001.2 Local Hydrology

Notes:
1. © Scottish Natural Heritage. Contains Ordnance Survey data (c) Crown copyright and database right 2022. Contains public sector information licensed under the Open Government Licence v3.0. ©SEPA 2022; this SEPA product is licensed under the Open Government Licence 3.0

LEGEND

- Site Boundary
- 500 m Study Area
- Proposed Infrastructure**
 - Proposed Fill/Cut
 - Proposed Road
 - Proposed Verge
 - Indicative Temporary Access Track
 - Proposed Compound
 - Temporary Diversion Road
 - Existing Watercourse Crossing
 - Proposed Watercourse Crossing
- Local Hydrology**
 - CAR Licence
 - Site of Special Scientific Interest (SSSI)
 - Watercourse (OS Map Local)
 - Waterbody (OS Map Local)
- Future River Flood Extent (2085)**
 - Medium Likelihood of Flooding

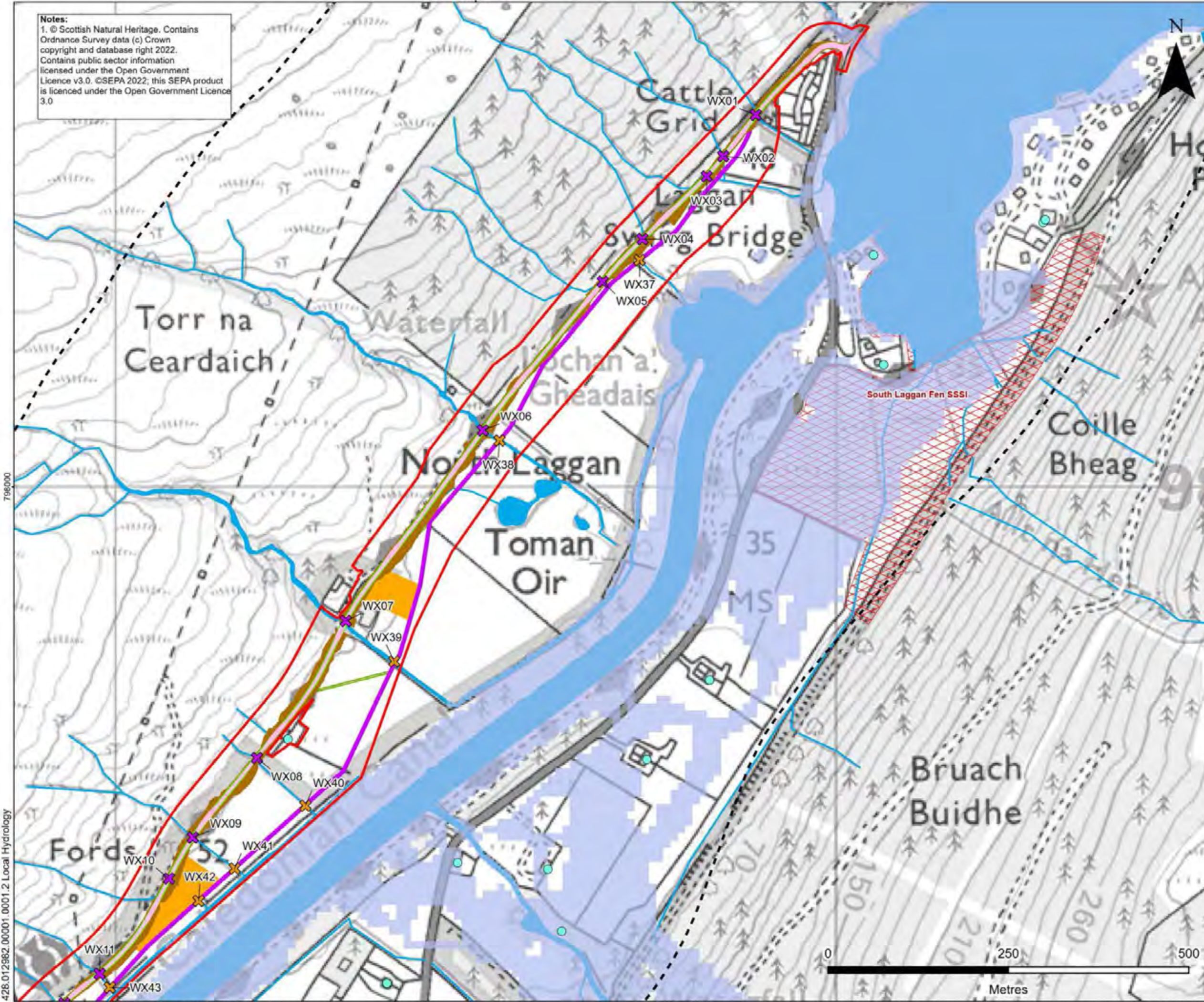

**COIRE GLAS HYDRO
PUMPED STORAGE
LIMITED**

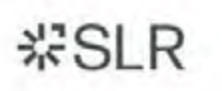

PROPOSED KILFINNAN ROAD
IMPROVEMENT
EIA REPORT - GEOLOGY, HYDROLOGY
AND HYDROGEOLOGY
LOCAL HYDROLOGY

FIGURE 7.1b

Scale 1:5,000 @ A3 Date NOVEMBER 2023

426.012982.00001.0001.2 Local Hydrology

Notes:
1. © Scottish Natural Heritage. Contains Ordnance Survey data (c) Crown copyright and database right 2022. Contains public sector information licensed under the Open Government Licence v3.0. ©SEPA 2022; this SEPA product is licensed under the Open Government Licence 3.0

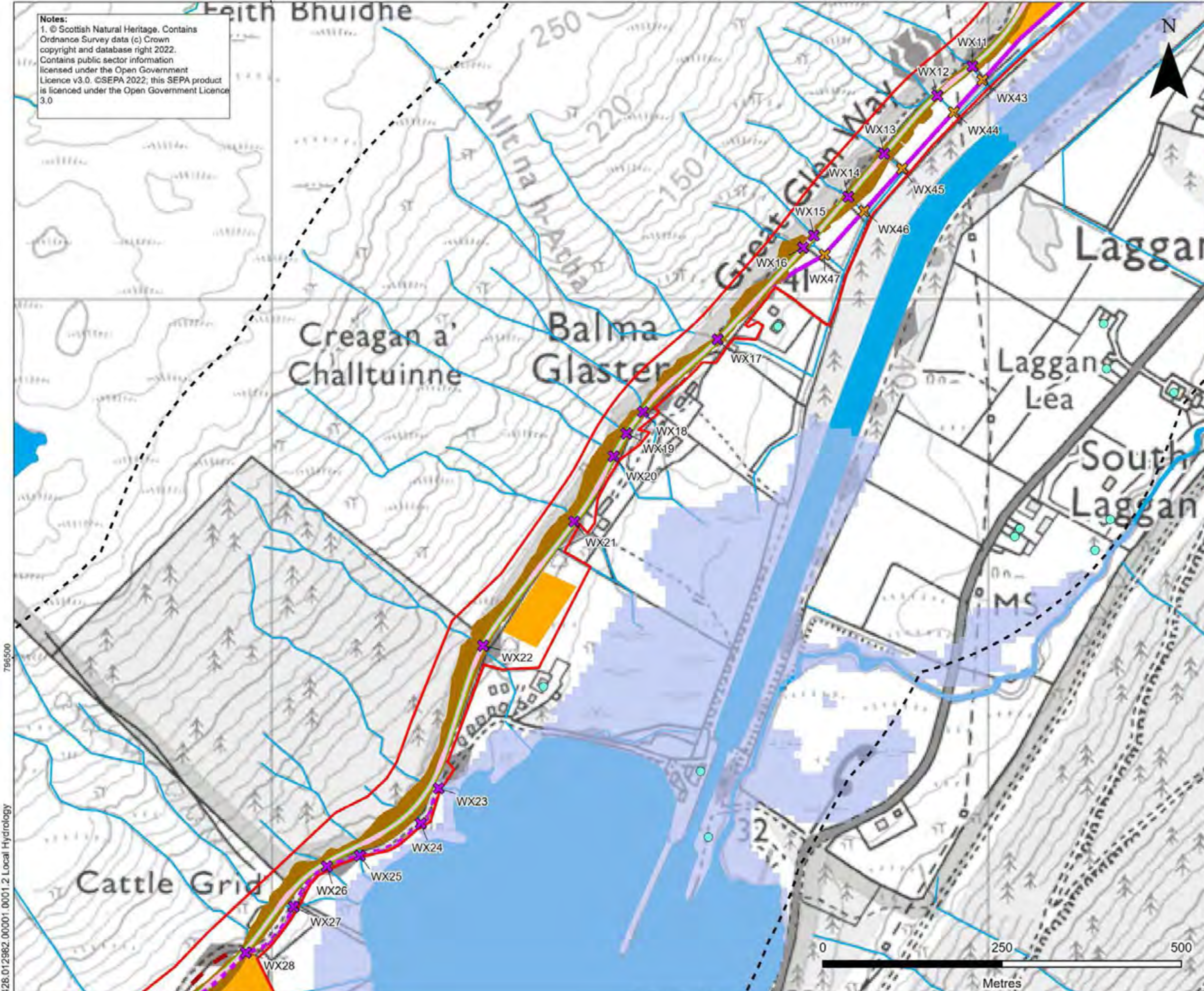

LEGEND

- Site Boundary
- 500 m Study Area
- Proposed Infrastructure**
 - Proposed Fill/Cut
 - Permanent Active Travel Route
 - Proposed Road
 - Proposed Verge
 - Indicative Temporary Access Track
 - Proposed Compound
 - Temporary Diversion Road
 - Temporary Active Travel Route
 - Existing Watercourse Crossing
 - Proposed Watercourse Crossing
- Local Hydrology**
 - CAR Licence
 - Watercourse (OS Map Local)
 - Waterbody (OS Map Local)
- Future River Flood Extent (2085)**
 - Medium Likelihood of Flooding

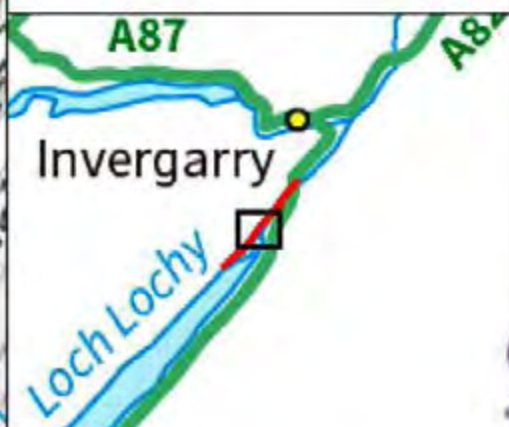

COIRE GLAS HYDRO PUMPED STORAGE LIMITED



PROPOSED KILFINNAN ROAD IMPROVEMENT
EIA REPORT - GEOLOGY, HYDROLOGY AND HYDROGEOLOGY
LOCAL HYDROLOGY

FIGURE 7.1c
Scale 1:5,000 @ A3 Date NOVEMBER 2023

756500
428.012982.00001.00011.2 Local Hydrology



Notes:
 1. © Scottish Natural Heritage. Contains Ordnance Survey data (c) Crown copyright and database right 2022. Contains public sector information licensed under the Open Government Licence v3.0. ©SEPA 2022; this SEPA product is licensed under the Open Government Licence 3.0

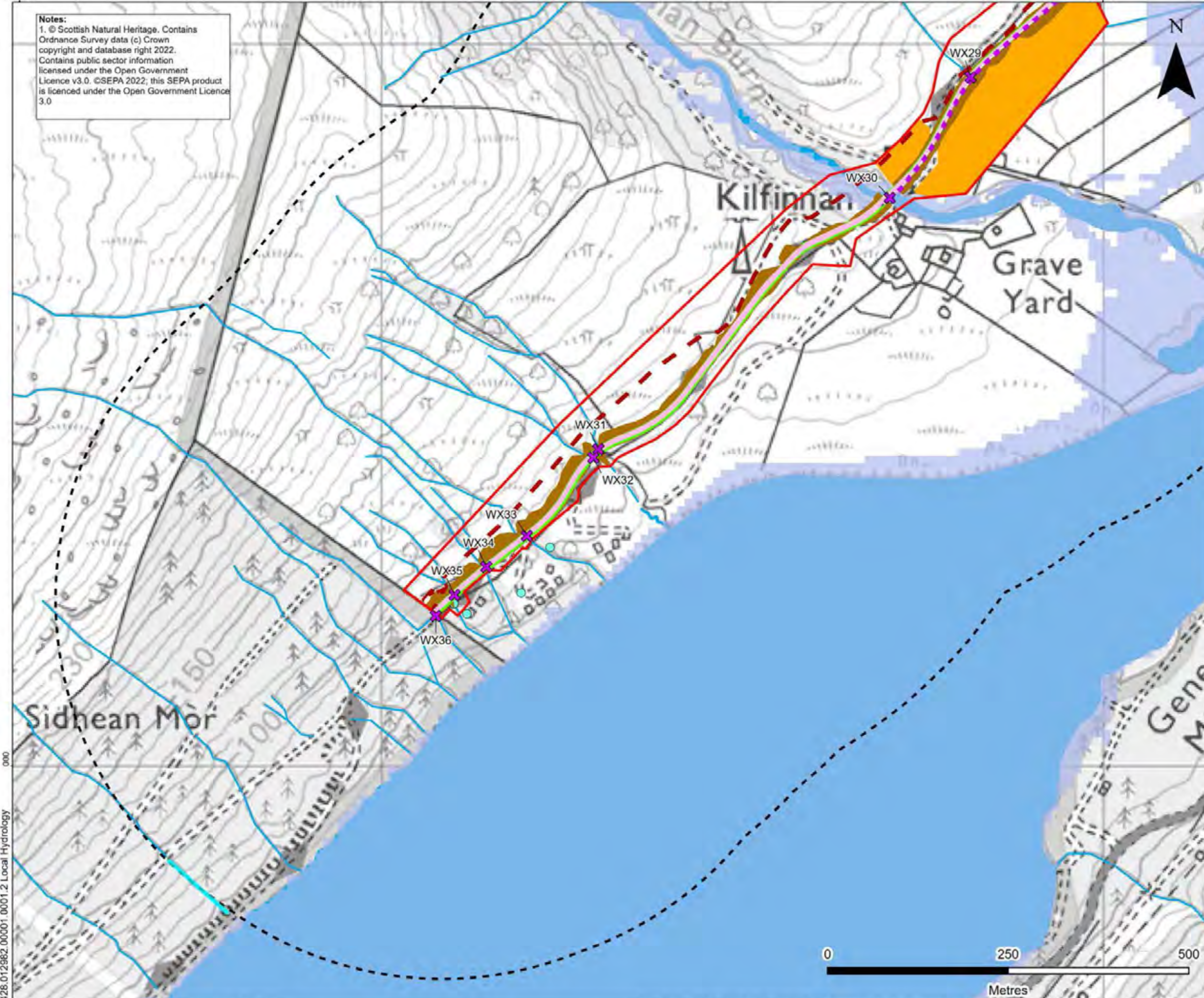

LEGEND

- Site Boundary
- 500 m Study Area
- Proposed Infrastructure**
- Proposed Fill/Cut
- Permanent Active Travel Route
- Proposed Road
- Proposed Verge
- Proposed Compound
- Temporary Active Travel Route
- ✕ Existing Watercourse Crossing
- Local Hydrology**
- CAR Licence
- Watercourse (OS Map Local)
- Waterbody (OS Map Local)
- Future River Flood Extent (2085)**
- Medium Likelihood of Flooding

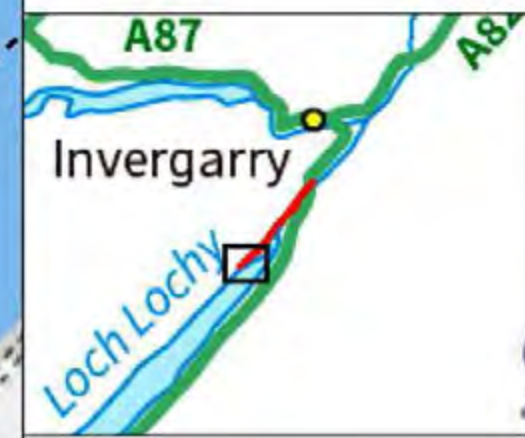

**COIRE GLAS HYDRO
 PUMPED STORAGE
 LIMITED**



PROPOSED KILFINNAN ROAD
 IMPROVEMENT
 EIA REPORT - GEOLOGY, HYDROLOGY
 AND HYDROGEOLOGY
 LOCAL HYDROLOGY

FIGURE 7.1d

Scale 1:5,000 @ A3 Date NOVEMBER 2023

428.012982.00001.00011.2 Local Hydrology

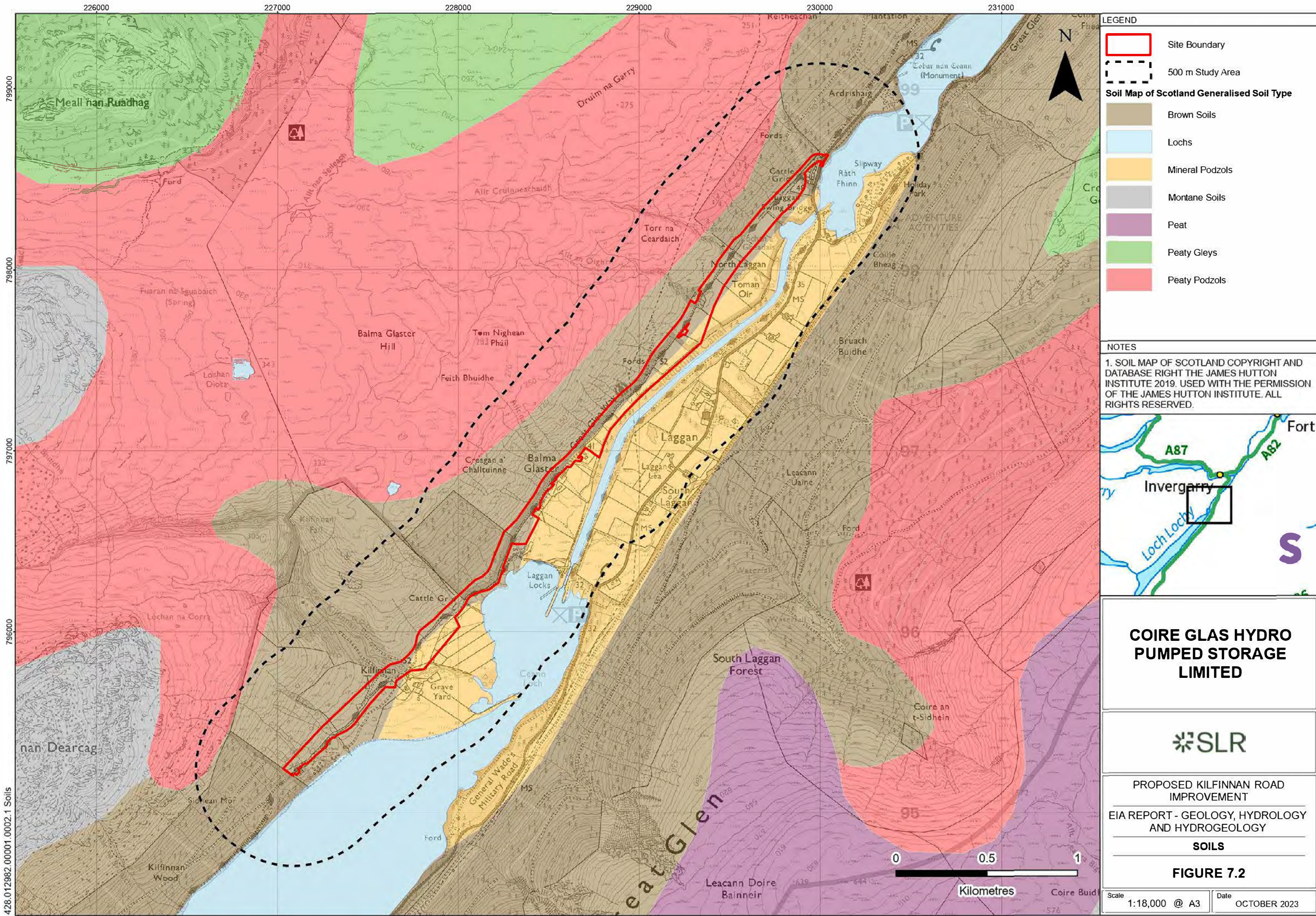

LEGEND

- Site Boundary
- 500 m Study Area

Soil Map of Scotland Generalised Soil Type

- Brown Soils
- Lochs
- Mineral Podzols
- Montane Soils
- Peat
- Peaty Gleys
- Peaty Podzols

NOTES

1. SOIL MAP OF SCOTLAND COPYRIGHT AND DATABASE RIGHT THE JAMES HUTTON INSTITUTE 2019. USED WITH THE PERMISSION OF THE JAMES HUTTON INSTITUTE. ALL RIGHTS RESERVED.

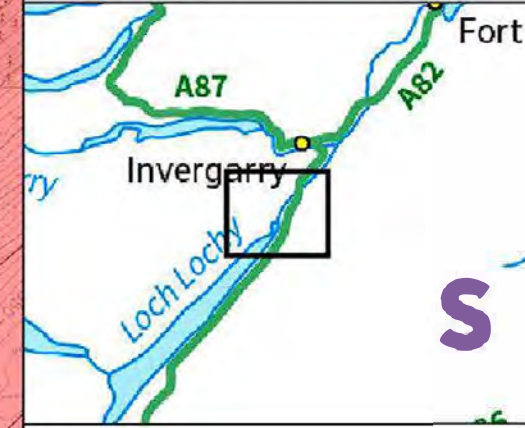

COIRE GLAS HYDRO PUMPED STORAGE LIMITED



PROPOSED KILFINNAN ROAD IMPROVEMENT
EIA REPORT - GEOLOGY, HYDROLOGY AND HYDROGEOLOGY
SOILS

FIGURE 7.2

Scale 1:18,000 @ A3 Date OCTOBER 2023

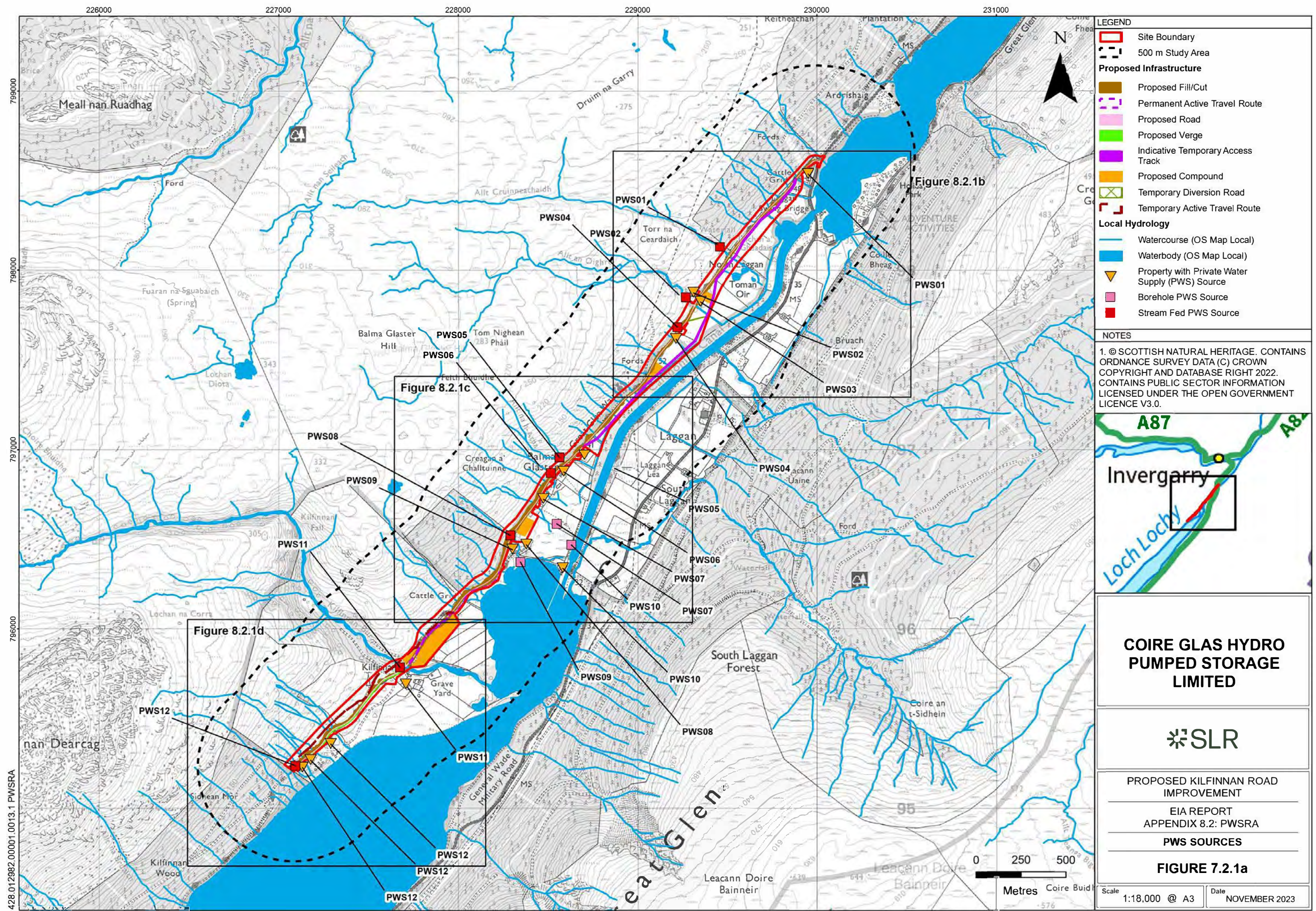

LEGEND

- Site Boundary
- 500 m Study Area
- Proposed Infrastructure**
- Proposed Fill/Cut
- Permanent Active Travel Route
- Proposed Road
- Proposed Verge
- Indicative Temporary Access Track
- Proposed Compound
- Temporary Diversion Road
- Temporary Active Travel Route
- Local Hydrology**
- Watercourse (OS Map Local)
- Waterbody (OS Map Local)
- ▼ Property with Private Water Supply (PWS) Source
- Borehole PWS Source
- Stream Fed PWS Source

NOTES

1. © SCOTTISH NATURAL HERITAGE. CONTAINS ORDNANCE SURVEY DATA (C) CROWN COPYRIGHT AND DATABASE RIGHT 2022. CONTAINS PUBLIC SECTOR INFORMATION LICENSED UNDER THE OPEN GOVERNMENT LICENCE V3.0.

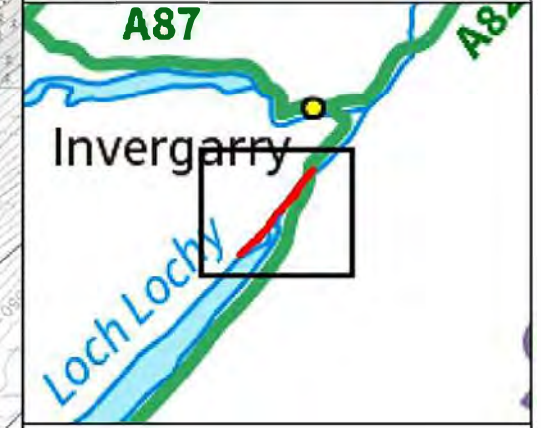

**COIRE GLAS HYDRO
PUMPED STORAGE
LIMITED**



PROPOSED KILFINNAN ROAD
IMPROVEMENT
EIA REPORT
APPENDIX 8.2: PWSRA
PWS SOURCES

FIGURE 7.2.1a

Scale 1:18,000 @ A3 Date NOVEMBER 2023

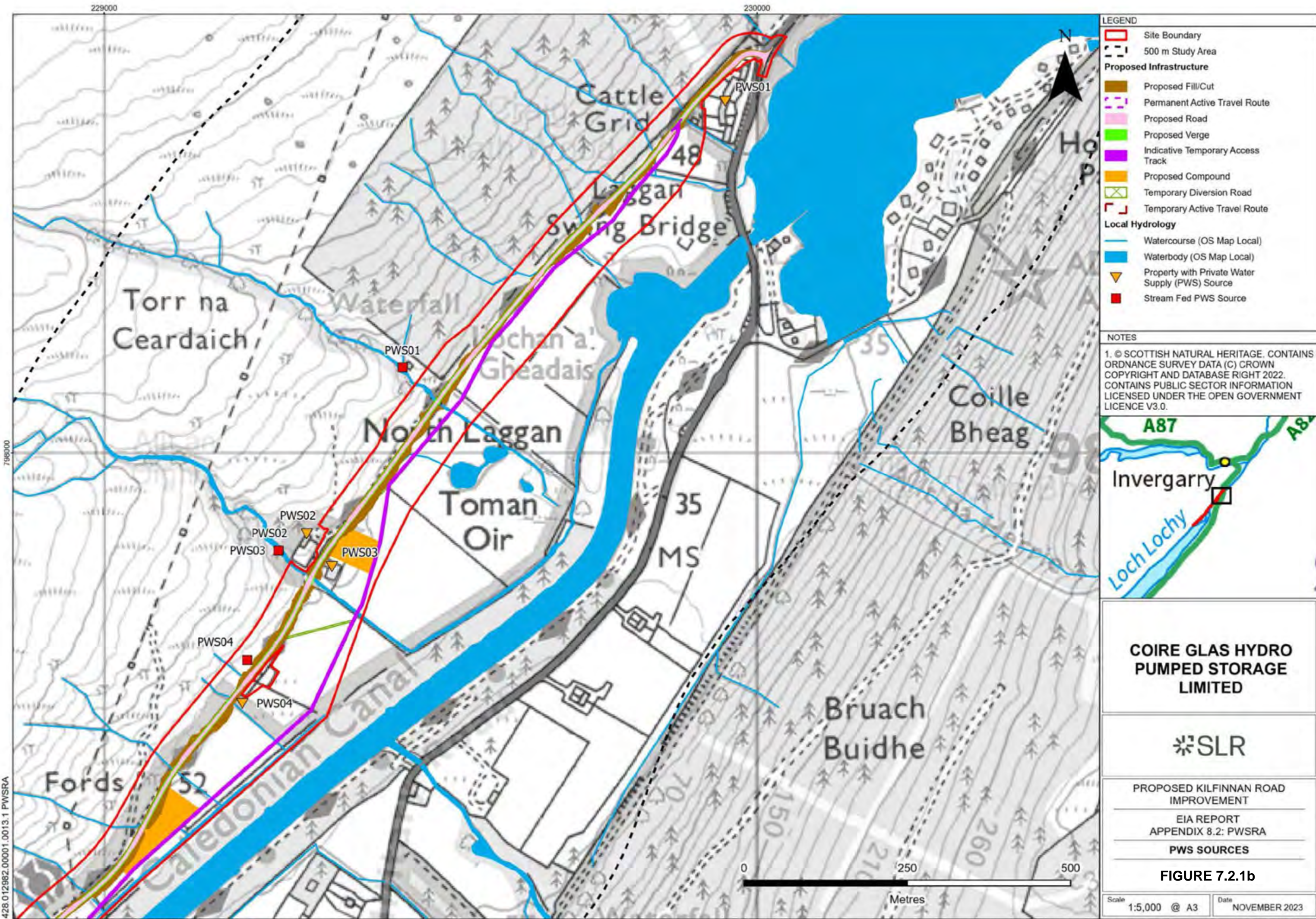

428.012982.00001.0013.1 PWSRA

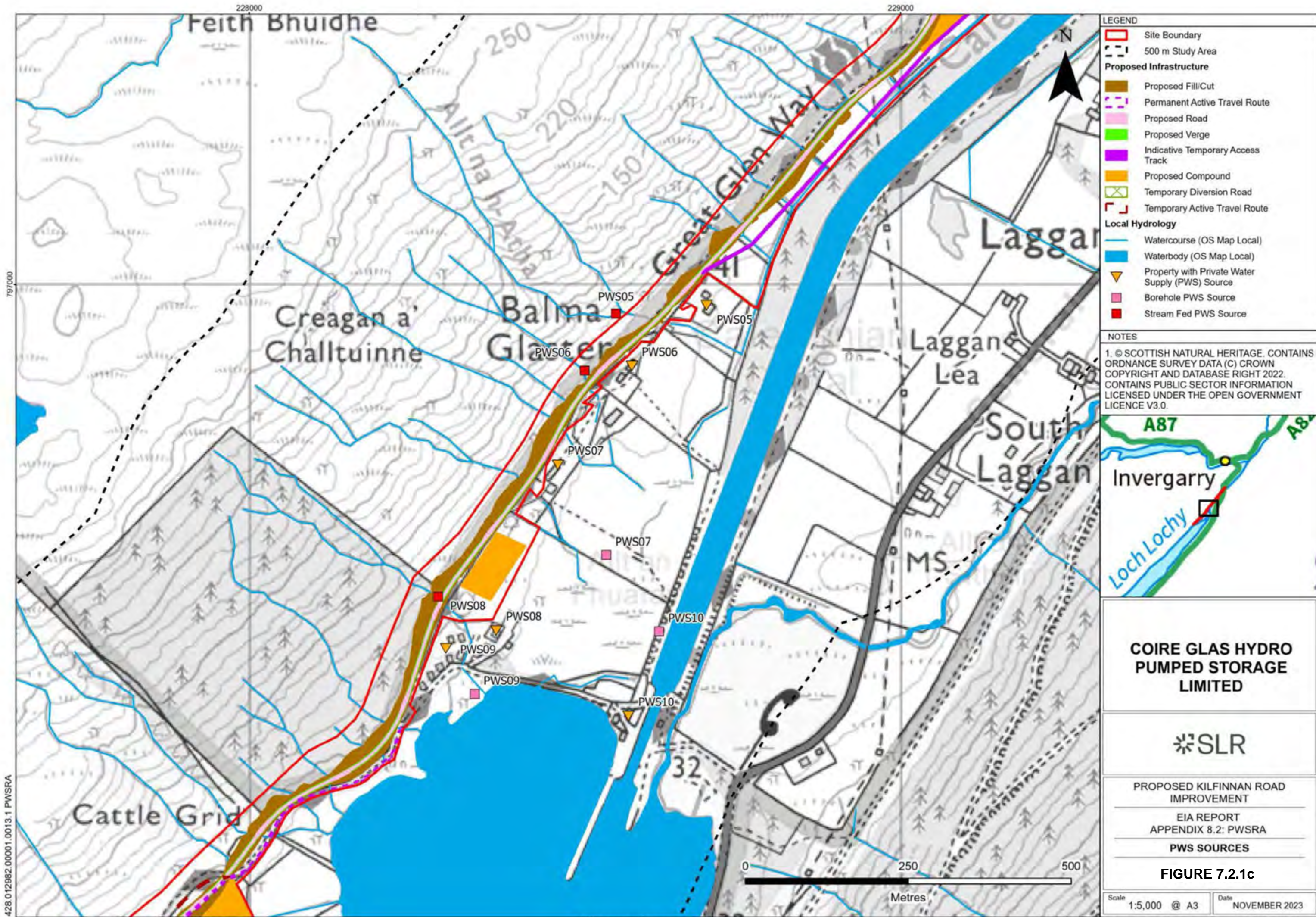

LEGEND

- Site Boundary
- 500 m Study Area
- Proposed Infrastructure**
- Proposed Fill/Cut
- Permanent Active Travel Route
- Proposed Road
- Proposed Verge
- Indicative Temporary Access Track
- Proposed Compound
- Temporary Diversion Road
- Temporary Active Travel Route
- Local Hydrology**
- Watercourse (OS Map Local)
- Waterbody (OS Map Local)
- ▼ Property with Private Water Supply (PWS) Source
- Borehole PWS Source
- Stream Fed PWS Source

NOTES

1. © SCOTTISH NATURAL HERITAGE. CONTAINS ORDNANCE SURVEY DATA (C) CROWN COPYRIGHT AND DATABASE RIGHT 2022. CONTAINS PUBLIC SECTOR INFORMATION LICENSED UNDER THE OPEN GOVERNMENT LICENCE V3.0.



**COIRE GLAS HYDRO
PUMPED STORAGE
LIMITED**



PROPOSED KILFINNAN ROAD
IMPROVEMENT
EIA REPORT
APPENDIX 8.2: PWSRA
PWS SOURCES

FIGURE 7.2.1c

Scale 1:5,000 @ A3 Date NOVEMBER 2023

428.012982.00001.0013.1 PWSRA

227000

228000

795000

795000

428.012982.00001.0013.1 PWSRA

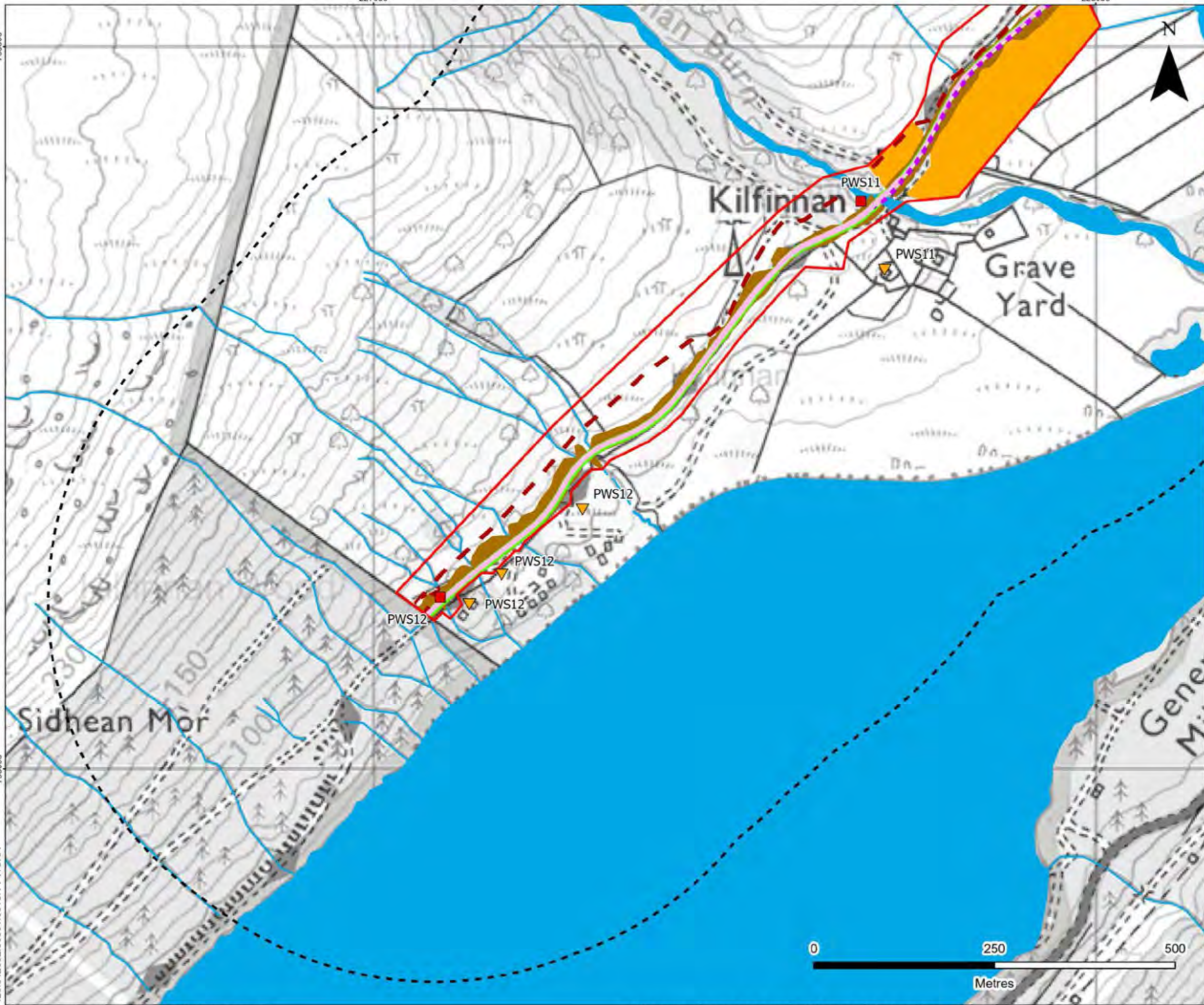

LEGEND

- Site Boundary
- 500 m Study Area
- Proposed Infrastructure**
- Proposed Fill/Cut
- Permanent Active Travel Route
- Proposed Road
- Proposed Verge
- Indicative Temporary Access Track
- Proposed Compound
- Temporary Diversion Road
- Temporary Active Travel Route
- Local Hydrology**
- Watercourse (OS Map Local)
- Waterbody (OS Map Local)
- ▼ Property with Private Water Supply (PWS) Source
- Stream Fed PWS Source

NOTES

1. © SCOTTISH NATURAL HERITAGE. CONTAINS ORDNANCE SURVEY DATA (C) CROWN COPYRIGHT AND DATABASE RIGHT 2022. CONTAINS PUBLIC SECTOR INFORMATION LICENSED UNDER THE OPEN GOVERNMENT LICENCE V3.0.



**COIRE GLAS HYDRO
PUMPED STORAGE
LIMITED**



PROPOSED KILFINNAN ROAD
IMPROVEMENT
EIA REPORT
APPENDIX 8.2: PWSRA
PWS SOURCES

FIGURE 7.2.1d

Scale 1:5,000 @ A3 Date NOVEMBER 2023



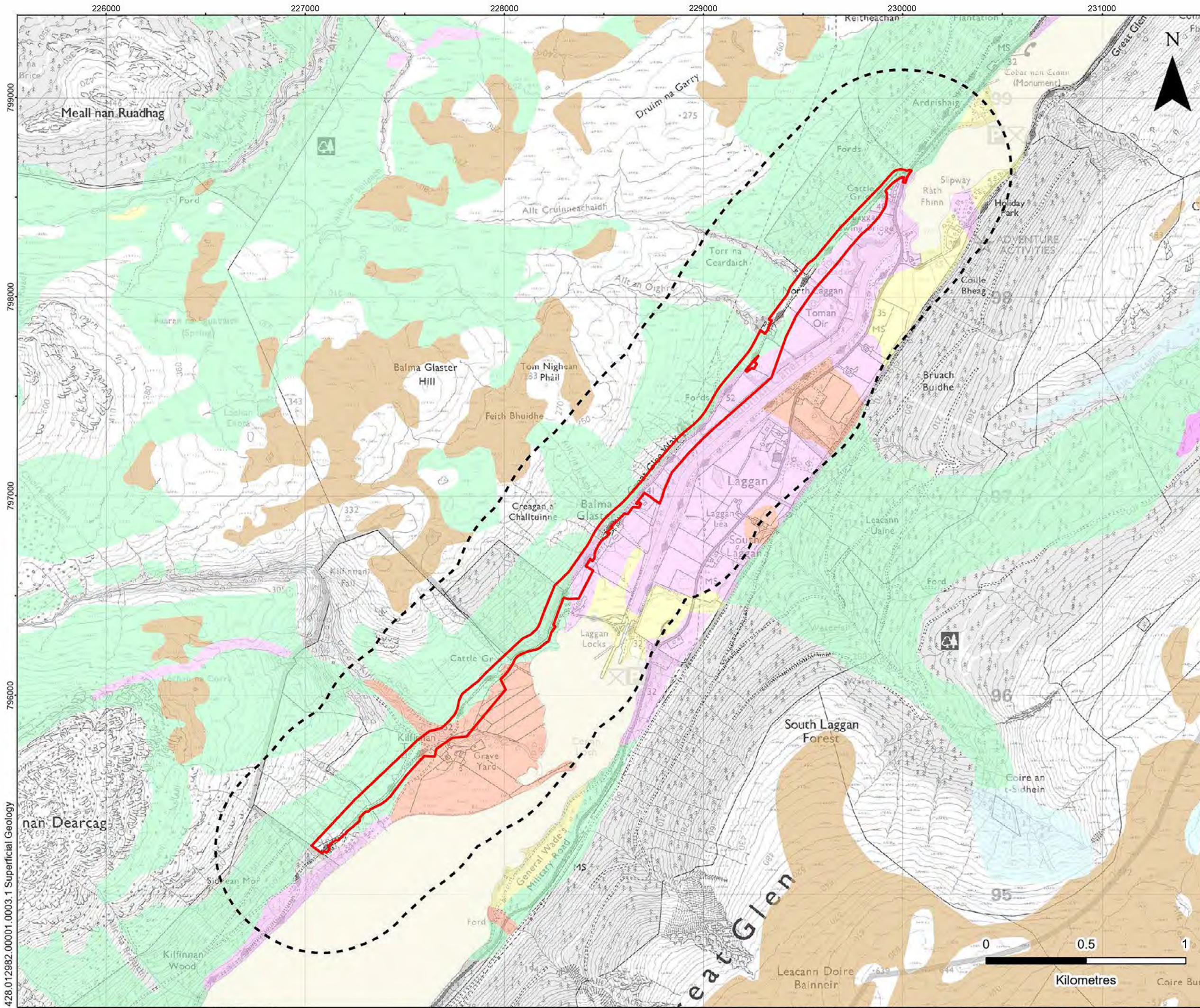

LEGEND

- Site Boundary
- 500 m Study Area

Superficial Geology

- Alluvium - Clay, Silt, Sand and Gravel
- Till, Devensian - Diamicton
- Hummocky (Moundy) Glacial Deposits - Diamicton, Sand and Gravel
- Alluvial Fan Deposits - Gravel, Sand, Silt and Clay
- Alluvium and River Terrace Deposits - Gravel, Sand, Silt and Clay
- Glaciofluvial Deltaic (and/or Subaqueous Fan) Deposits - Gravel, Sand and Silt
- Glaciofluvial Deposits - Gravel, Sand and Silt
- Glaciofluvial Ice Contact Deposits - Gravel, Sand and Silt
- Peat - Peat
- Talus - Rock Fragments, Angular, Undifferentiated Source Rock

NOTES

1. SUPERFICIAL GEOLOGY DATA OBTAINED VIA BGS WMS. BRITISH GEOLOGICAL SURVEY ©NERC. ALL RIGHTS RESERVED.

COIRE GLAS HYDRO PUMPED STORAGE LIMITED



PROPOSED KILFINNAN ROAD IMPROVEMENT
EIA REPORT - GEOLOGY, HYDROLOGY AND HYDROGEOLOGY
SUPERFICIAL GEOLOGY

FIGURE 7.3

Scale 1:18,000 @ A3 Date OCTOBER 2023

428.012982.00001.0003.1 Superficial Geology

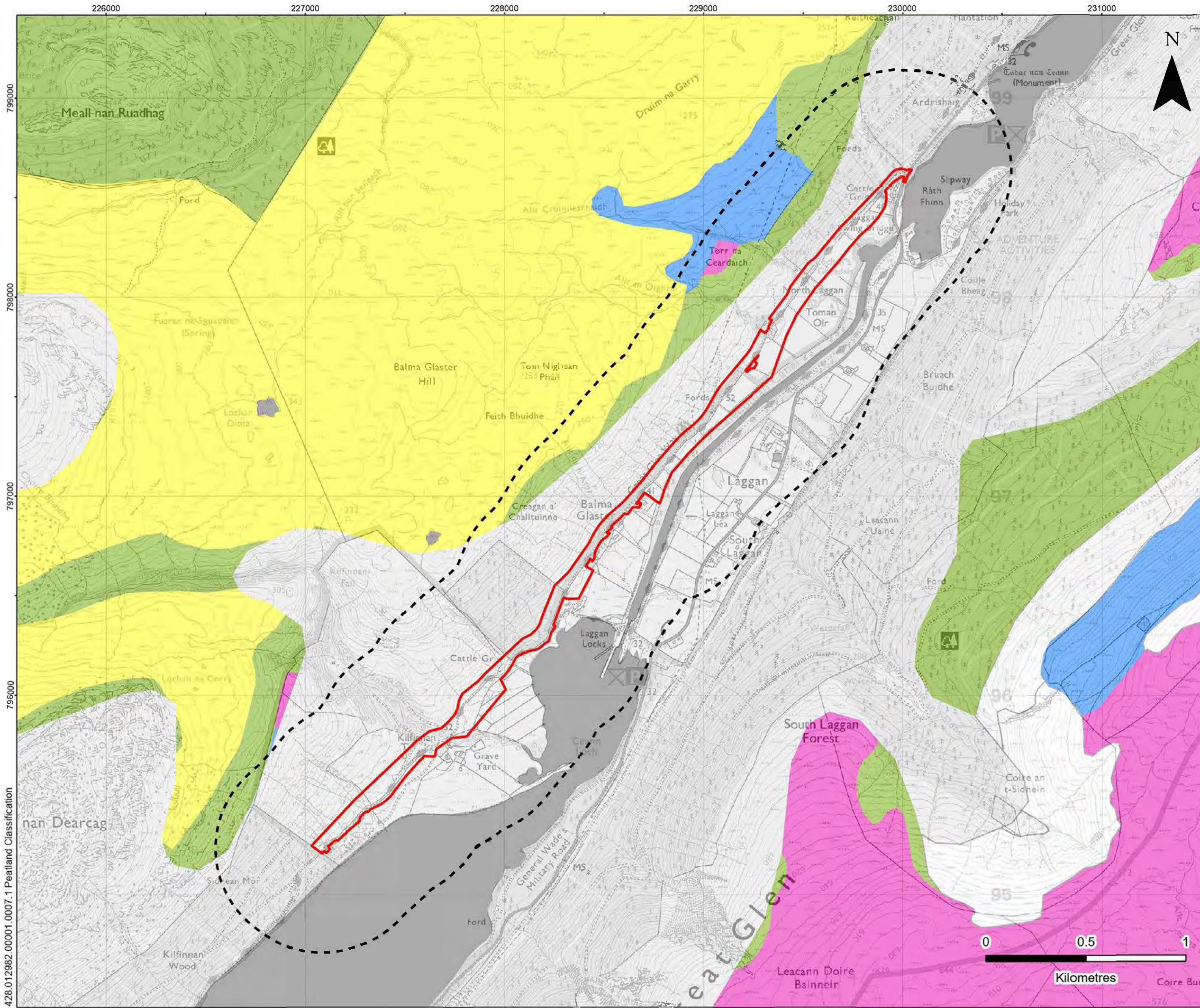

LEGEND

- Site Boundary
- 500 m Study Area

National Importance for Carbon-Rich Soil, Deep Peat & Priority Peatland Habitat

- CLASS 1 All Vegetation Cover is Priority Peatland Habitats. All Soils are Carbon-Rich Soils and Deep Peat
- CLASS 2 The Vegetation Cover is Dominated by Priority Peatland Habitats. All Soils are Carbon-Rich Soil and Deep Peat
- CLASS 3 Dominant Vegetation Cover is not Priority Peatland Habitat but is Associated with Wet and Acidic Type. Occasional Peatland Habitats can be Found. Most Soils are Carbon-Rich Soils, with Some Areas of Deep Peat
- CLASS 4 Area unlikely to be Associated with Peatland Habitats or Wet and Acidic Type. Area unlikely to include Carbon-Rich Soils
- CLASS 5 Soil Information takes Precedence over Vegetation Data. No Peatland Habitat Recorded. May also show Bare Soil. All Soils are Carbon-Rich Soil and Deep Peat
- Mineral Soils - Peatland Habitats are not Typically Found on such Soils
- Non-Soil (i.e. Loch, Built Up Area, Rock and Scree)

NOTES

1. CONTAINS SNH INFORMATION LICENSED UNDER THE OPEN GOVERNMENT LICENCE V3.0

COIRE GLAS HYDRO PUMPED STORAGE LIMITED



PROPOSED KILFINNAN ROAD IMPROVEMENT
EIA REPORT - GEOLOGY, HYDROLOGY AND HYDROGEOLOGY
PEATLAND CLASSIFICATION

FIGURE 7.4

Scale 1:18,000 @ A3 Date OCTOBER 2023

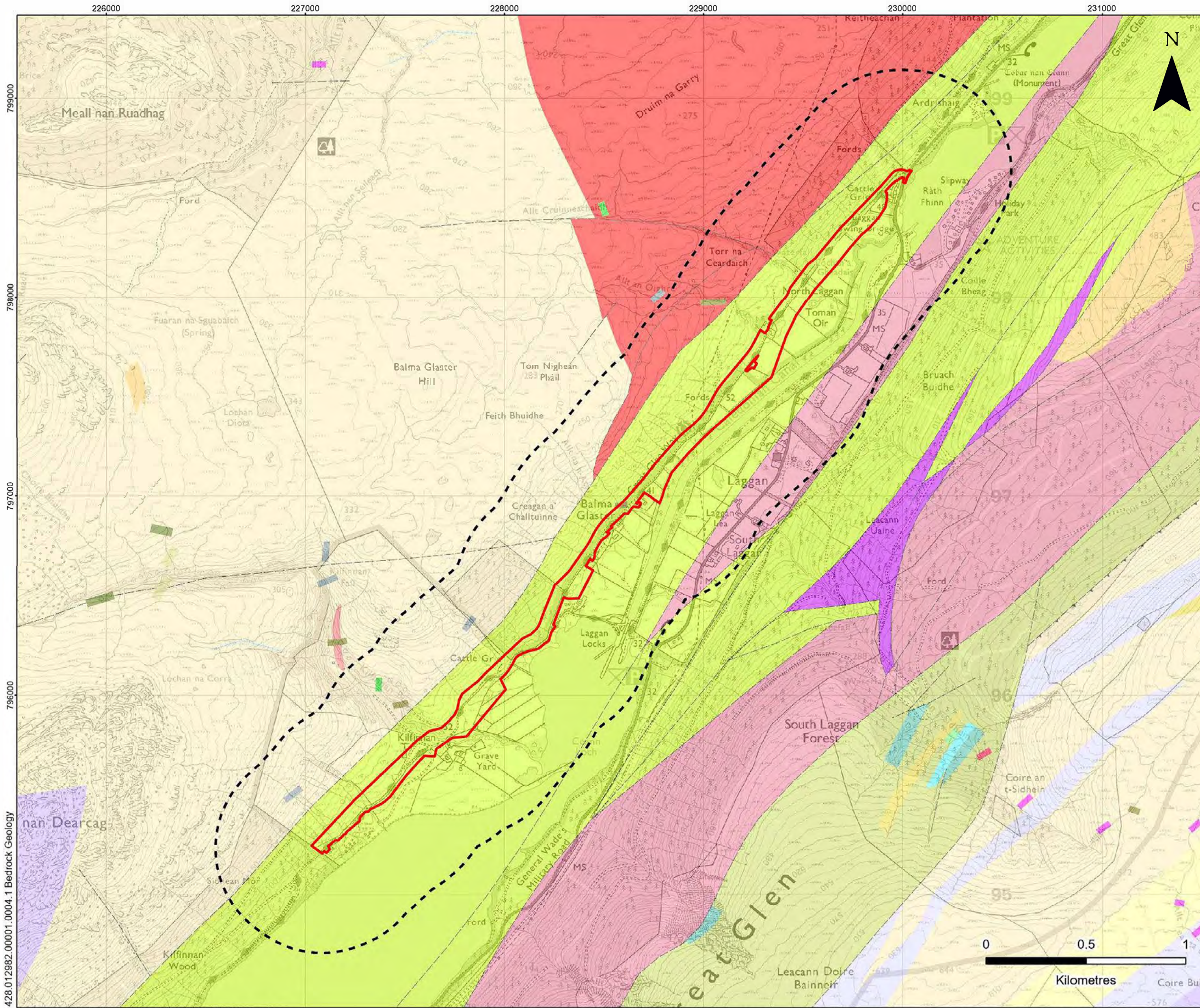

LEGEND

- Site Boundary
- 500 m Study Area

Bedrock Geology Legend in Figure 8.5b

NOTES

1. BEDROCK GEOLOGY DATA OBTAINED VIA BGS WMS. BRITISH GEOLOGICAL SURVEY ©NERC. ALL RIGHTS RESERVED.

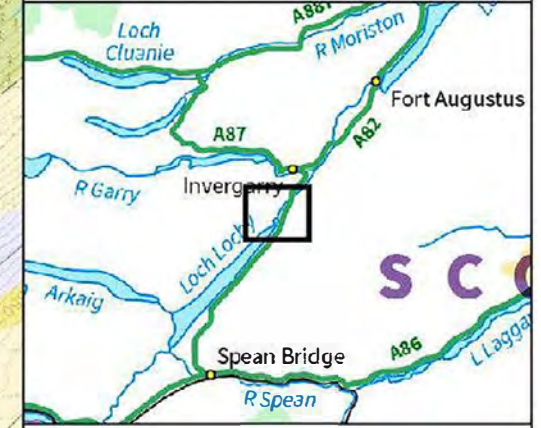

**COIRE GLAS HYDRO
PUMPED STORAGE
LIMITED**



PROPOSED KILFINNAN ROAD
IMPROVEMENT
EIA REPORT - GEOLOGY, HYDROLOGY
AND HYDROGEOLOGY
BEDROCK GEOLOGY

FIGURE 7.5a

Scale 1:18,000 @ A3 Date OCTOBER 2023



Bedrock Geology

-  Old Red Sandstone Supergroup - Fault-gouge
-  Old Red Sandstone Supergroup - Sandstone, breccia and conglomerate

Igneous Rock

-  Eil-arkaig Dyke Swarm – Lamprophyres
-  Scottish Highlands Late Carboniferous To Permian Alkali Dyke Suite - Lamprophyres
-  Appinite Suite - Appinitic felsic rocks and appinitic ultramafic rocks
-  Appinite Suite - Lamprophyres
-  Argyll and Northern Highlands Granitic Suite - Granitic-rock
-  Argyll and Northern Highlands Granitic Suite - Meladiorite, hornblende
-  Argyll and Northern Highlands Granitic Suite - Microdiorite
-  Ben Nevis Dyke Swarm - Microdiorite
-  Glen Garry Vein Complex - Granodiorite, diorite and leucogranite
-  Caledonian Supersuite - Diorite
-  Caledonian Supersuite - Felsite and quartz-feldspar porphyry
-  Caledonian Supersuite - Granite
-  Caledonian Supersuite - Microdiorite

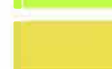

Metamorphic Rock

-  Unnamed Metamorphosed Igneous Rocks, Caledonian - Schist, hornblende
-  Great Glen Fault Zone - Cataclasite
-  Great Glen Fault Zone - Fault-gouge
-  Allt Goibhre Semipelite Formation - Quartzite
-  Allt Goibhre Semipelite Formation - Semipelite

SILURIAN / DEVONIAN
 CARBONIFEROUS / PERMIAN
 SILURIAN / DEVONIAN
 SILURIAN
 ORDOVICIAN / DEVONIAN
 ORDOVICIAN / SILURIAN
 PROTEROZOIC / MESOZOIC

-  Auchivarie Psammite Formation - Psammite
-  Glen Buck Pebbly Psammite Formation - Limestone, dolomitic
-  Glen Buck Pebbly Psammite Formation - Metabasalt
-  Glen Buck Pebbly Psammite Formation - Pelite, graphitic
-  Glen Buck Pebbly Psammite Formation - Psammite, micaceous-pebbly
-  Glen Buck Pebbly Psammite Formation - Quartzite
-  Glen Fintaig Semipelite Formation - Psammite and semipelite
-  Glen Fintaig Semipelite Formation - Quartzite, feldspathic
-  Glen Fintaig Semipelite Formation - Semipelite
-  Glen Gloy Quartzite Formation - Quartzite, feldspathic
-  Tarff Banded Formation - Psammite
-  Tarff Banded Formation - Quartzite
-  Tarff Banded Formation - Semipelite
-  Unnamed Metamorphic Rocks, Neoproterozoic - Amphibolite and hornblende schist
-  Upper Garry Psammite Formation - Psammite
-  Upper Garry Psammite Formation - Psammite and semipelite
-  West Highland Granite Gneiss Intrusion - Granite, gneissose
-  Tarvie Psammite Formation - Psammite

Linear Geology

-  Fault, Inferred, Displacement Unknown
-  Reverse or Thrust Fault, Inferred, Barbs on Hanging Wall Side, throw in Metres
-  Esker Crestline

PROTEROZOIC

COIRE GLAS HYDRO PUMPED STORAGE LIMITED



PROPOSED KILFINNAN ROAD IMPROVEMENT
 EIA REPORT - GEOLOGY, HYDROLOGY AND HYDROGEOLOGY

BEDROCK GEOLOGY LEGEND

FIGURE 7.5b

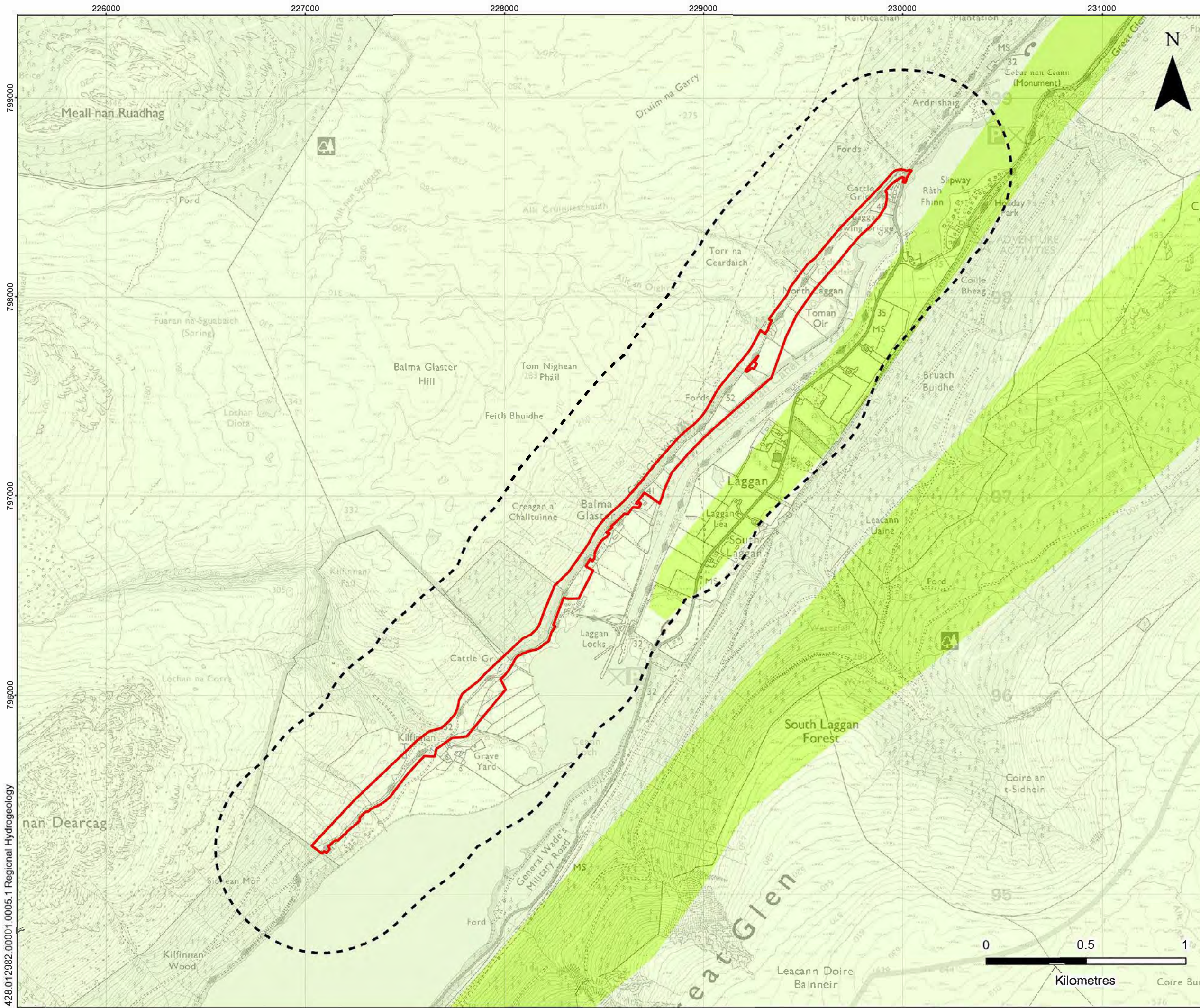

LEGEND

- Site Boundary
- 500 m Study Area

Aquifer in which Flow is Virtually all through Fractures and Other Discontinuities

- 2B, Moderately Productive Aquifer
- 2C, Low Productivity Aquifer

NOTES

1. REPRODUCED WITH THE PERMISSION OF THE BRITISH GEOLOGICAL SURVEY COPYRIGHT©UKRI. ALL RIGHTS RESERVED.

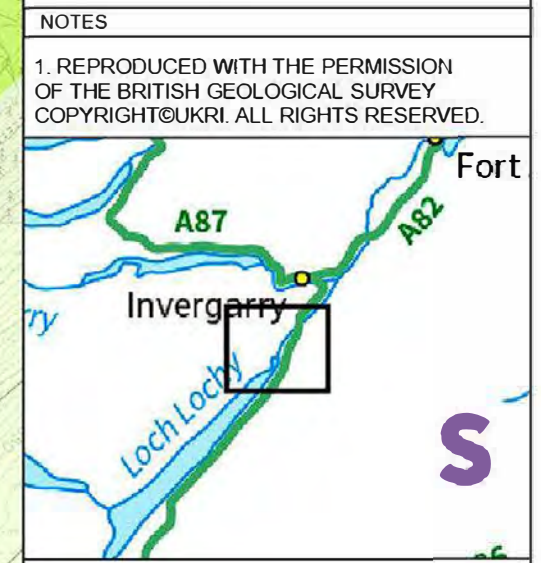

**COIRE GLAS HYDRO
PUMPED STORAGE
LIMITED**



PROPOSED KILFINNAN ROAD
IMPROVEMENT
EIA REPORT - GEOLOGY, HYDROLOGY
AND HYDROGEOLOGY
REGIONAL HYDROGEOLOGY

FIGURE 7.6

Scale 1:18,000 @ A3 Date OCTOBER 2023

428.012982.00001.0005.1 Regional Hydrogeology

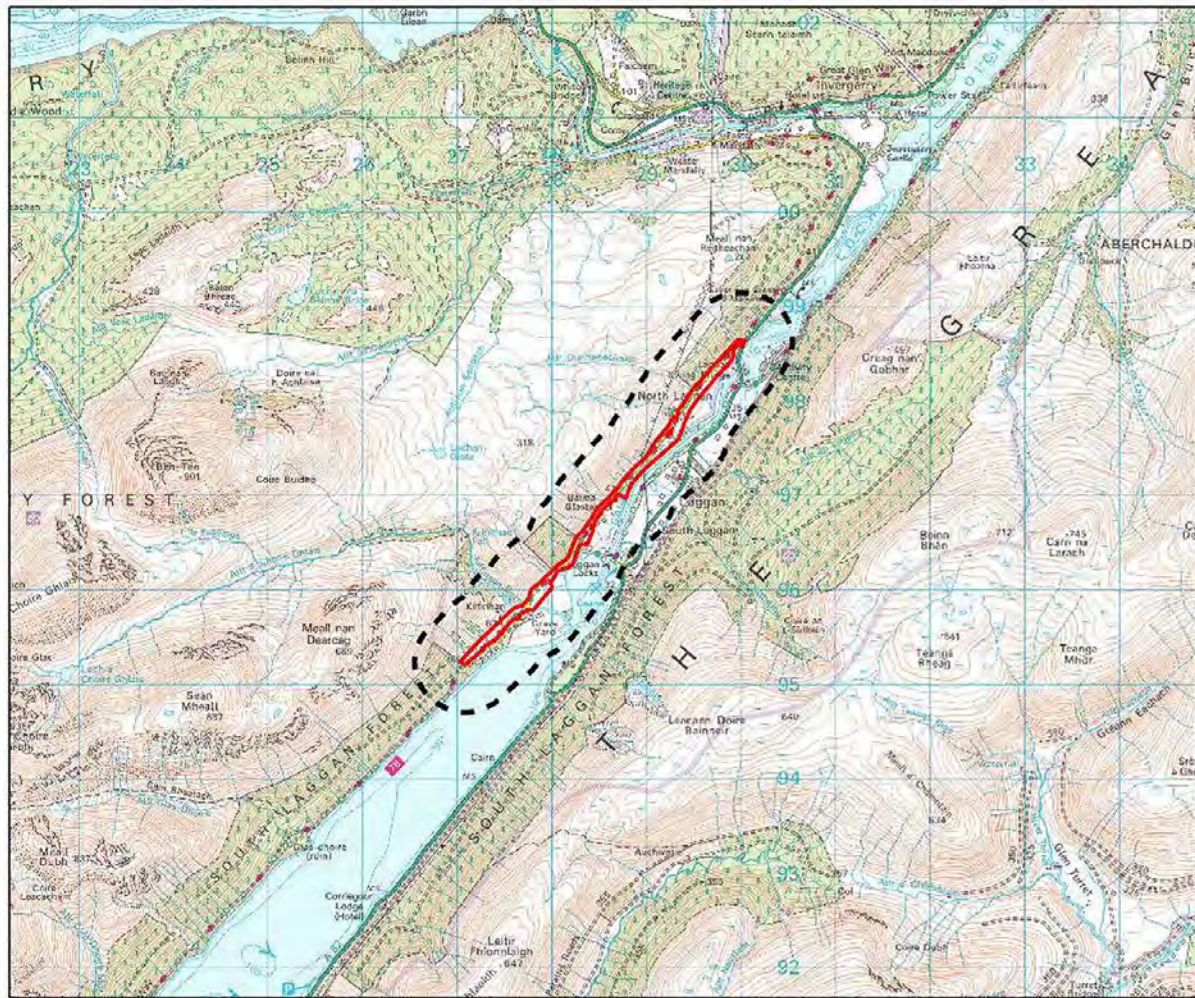

MAP EXTRACT Scale - 1:80,000 @ A3

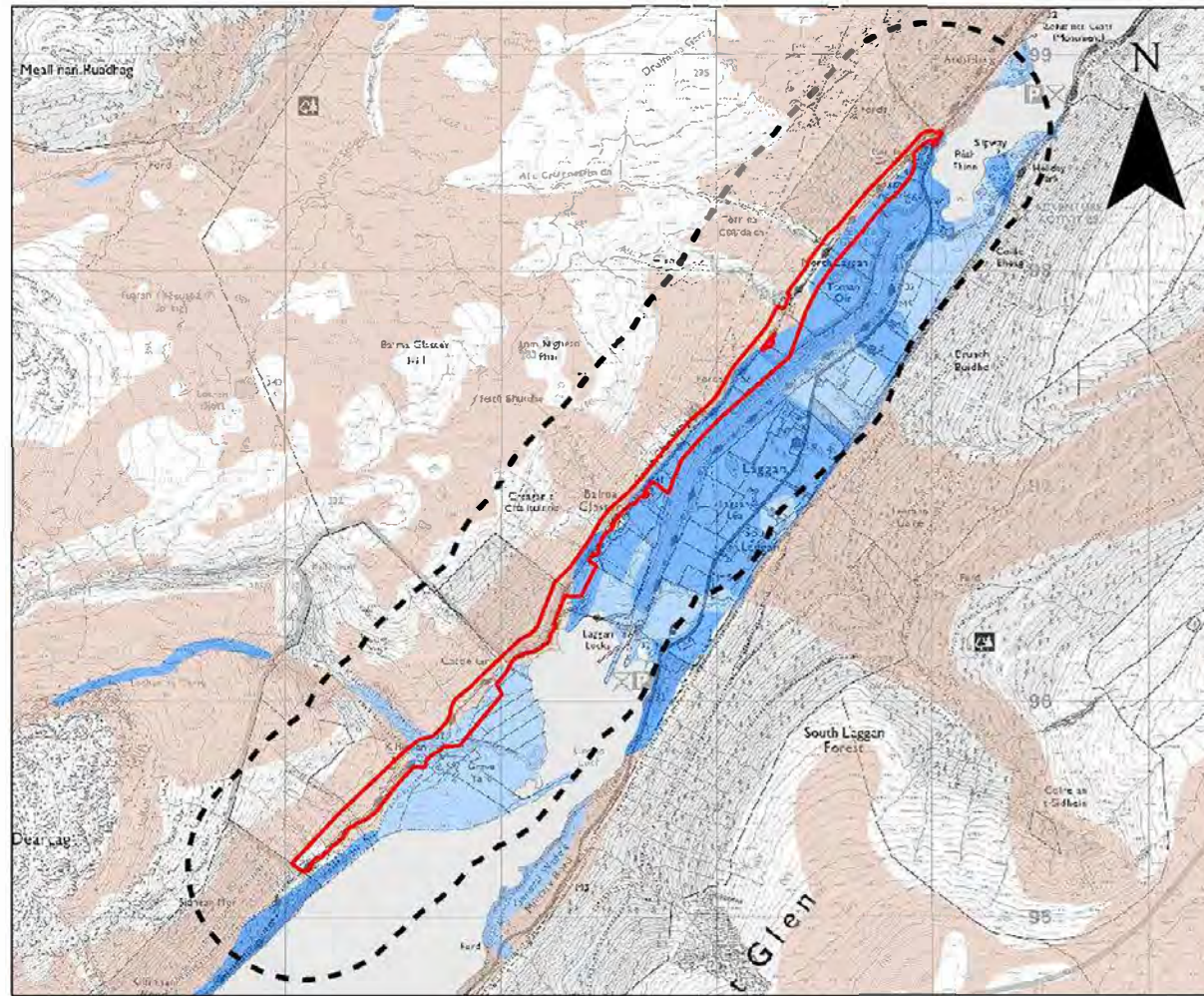

SUPERFICIAL AQUIFERS Scale - 1:35,000 @ A3

LEGEND

- Site Boundary
- 500 m Study Area

Superficial Aquifers

- Intergranular; High Productivity
- Intergranular; Moderate to High Productivity
- Not a Significant Aquifer

Bedrock Aquifers

- Fracture; Low Productivity
- Fracture; Very Low Productivity
- Intergranular/Fracture; Moderate Productivity

Groundwater Vulnerability in the Uppermost Aquifer Vulnerability Class

- 5 - Vulnerable to Most Pollutants, With Rapid Impact in Many Scenarios.
- 4a - Vulnerable to Those Pollutants not Readily Adsorbed or Transformed. Less Likely to Have Clay Present in Superficial Deposits (Therefore Generally Higher Vulnerability Than 4b).
- 4b - Vulnerable to Those Pollutants not Readily Adsorbed or Transformed. More Likely to Have Clay Present in Superficial Deposits (Therefore Generally Lower Vulnerability Than 4a).
- 3 - Vulnerable to Some Pollutants; Many Others Significantly Attenuated.
- 0 - Not Sufficient Data to Classify Vulnerability: e.g. Below Lochs; in Urban Areas Where Geological and/or Soils Data are Missing; or Where Superficial Deposits are Mapped but not Classified.



BEDROCK AQUIFERS Scale - 1:35,000 @ A3

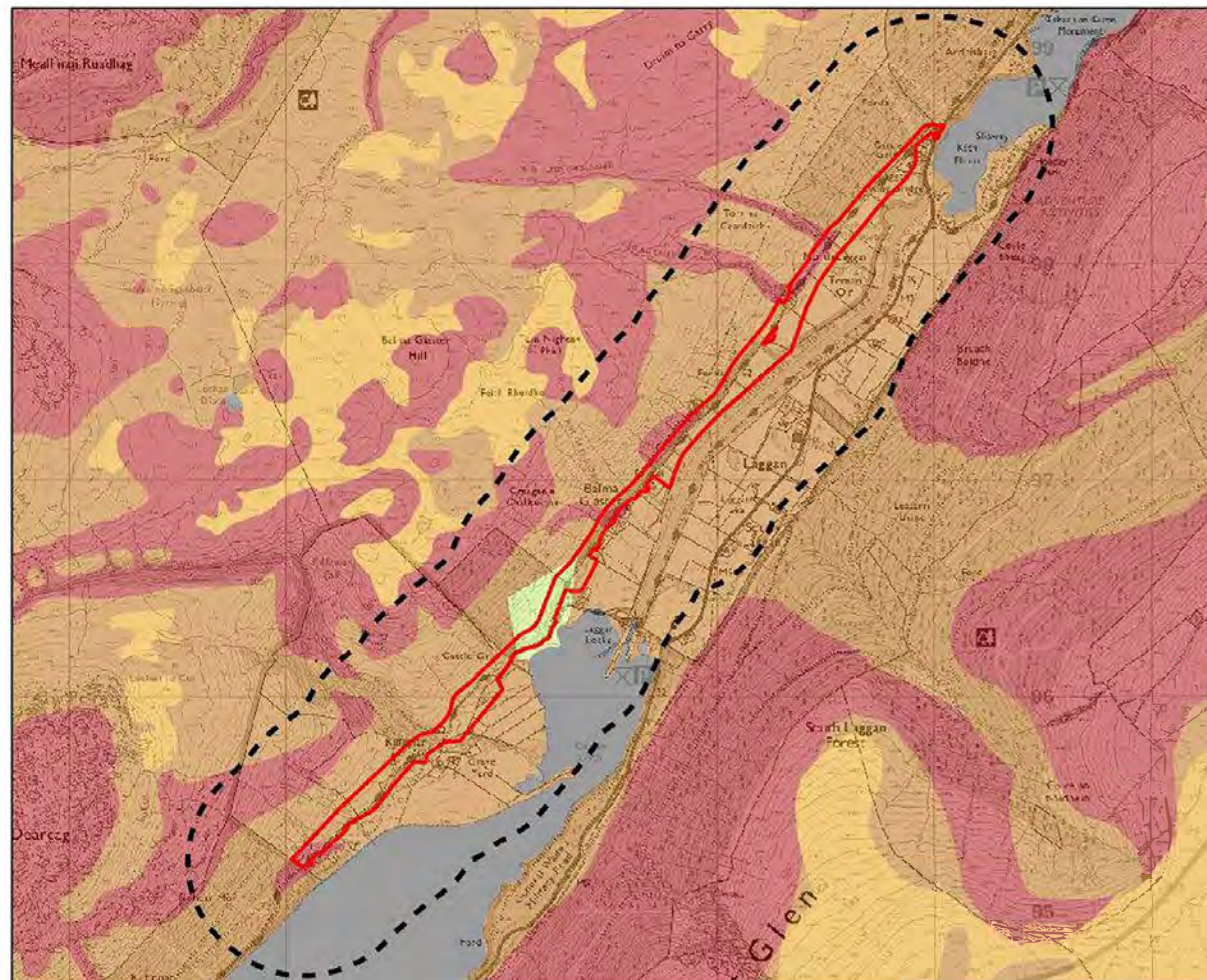

GROUNDWATER VULNERABILITY IN THE UPPERMOST AQUIFER Scale - 1:35,000 @ A3

NOTES
 1. CONTAINS BRITISH GEOLOGICAL SURVEY MATERIALS COPYRIGHT© NERC [2023]. ALL RIGHTS RESERVED.

COIRE GLAS HYDRO PUMPED STORAGE LIMITED



PROPOSED KILFINNAN ROAD IMPROVEMENT
 EIA REPORT - GEOLOGY, HYDROLOGY AND HYDROGEOLOGY
GROUNDWATER VULNERABILITY

FIGURE 7.7

Date **OCTOBER 2023**

428.012982.00001.0006.1 Groundwater Vulnerability